

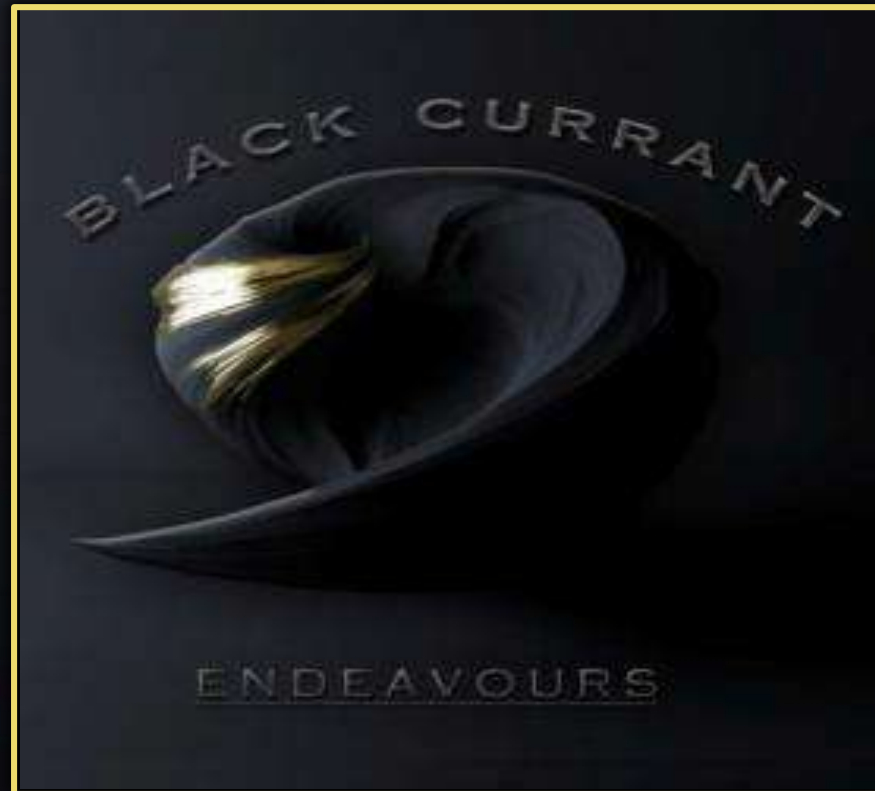

# Global Pact International Holdings Group

In  
collaboration  
with



# Ideology



*Celluloid will  
keep you Ageless ...*

*but*

*Art will make you  
Immortal ....*



# Introduction

**Black Currant Endeavours** ..... is an organization started by – Pameli Kayal. With a vision of redefining spaces with a blend of technology and flair for Art on concepts that are seldom explored.

GlobalPact Engineering Inc. is a subsidiary of the international conglomerate, GlobalPact International Holdings Group Limited, a multinational group owning various companies located in India, South Africa, GCC, UK and USA. GlobalPact Engineering is one on the leading company in the area of real estate development, contracting, engineering & design, Automation & control electro-mechanical works. By collaborating with Global Pact Holdings we decided to expand our horizon to a wider scope in the arena of creative expansion.

Thus, pushing the envelope.



International Business ethics with quality  
solutions..

THE DIFFERENCE BETWEEN ORDINARY AND  
*EXTRAORDINARY* IS  
THAT  
LITTLE EXTRA ..!!





# Our Promoters

Our Promoters



# Umar Siddiqui

- The Managing Director of GlobalPact International Holdings specializes in business and technology management.
- Has managed large software design and development teams in few Fortune 500 companies
- Actively took part in spearheading the creation of World's first and most important New Media consulting practices & software such as development of "Effect Plus" through which he restored and colored the first all-time Indian classic "Mughal-e- Azam for the cinemascope release. He was the Managing Director of Indian Academy of Arts & Animation (IAAA).
- Founder President of the prestigious Anti-Corruption Academy-ACA which is the first of its kind of Academy in India and SAARC region. He is also the Founder of India's credible Think-Tank "Idea of India" foundation.
- Received several national & international awards for his contribution to IT & Media industry
- Founding member of Animation Producers Association of India-
- He was featured into international magazines & newspapers
- Developed revenue information systems, security information systems & most recently working on Non Interest Banking software & RFID technology for few of his prestigious international clients.
- In 2004, along with his other partners ventured into the real estate & construction industry, looking after the international projects & financial management of the group companies. He is also the brain behind planning & designing the first of its kind of Media City in New Mumbai.



## Profile



# Pameli Kayal

- An Architect & Artist by profession with over 10 years of experience.
- Has contributed to many National and International Architectural magazines.
- First Female artist to contribute Sufi art for Dargah at Ajmer Shariff.
- Worked with renowned Architects like Hafeez Contractor, Sanjay Puri, I M Kadri, Shakti Parmar, Jade Jagger, & Bobby Mukherjee (for the International Airport at the Carribean Islands).
- Has worked as a Content Developer.
- Interior and Art Consultant for Red chillies Entertainment, Filmkraft & Cineyug.



Profile



# Our Creations !!!

Our Creations !!!



# Design and Development





# Nitin Gupta



Project: Nitin Gupta's Residence  
Type: 2 Bhk Under Renovation  
Location: Bandra, Mumbai  
Client: Nitin Gupta, Sykz/Restless.  
Services: Turnkey Project ( from Conceptual stage to launch)



# Nitin Gupta



Project: Nitin Gupta's Residence  
Type: 6 Bhk Renovated  
Location: Mumbai  
Client: Nitin Gupta, Sykz/Restless.  
Services: Turnkey Project ( from Conceptual stage to launch)





# Being Human Store

Project: Being Human Store  
 Type: Factory Outlet  
 Location: Peninsula Centre, Parel  
 Client: Mr. Manish Mandhana  
 Services: Design Proposal and Consultancy



# Restless

Project: Rstless Action Wear Type:  
Manhattan style Location:  
Mumbai  
Client: Gauri Gupta, Sykz/Restless.  
Services: Turnkey Project ( from  
Conceptual stage to launch)

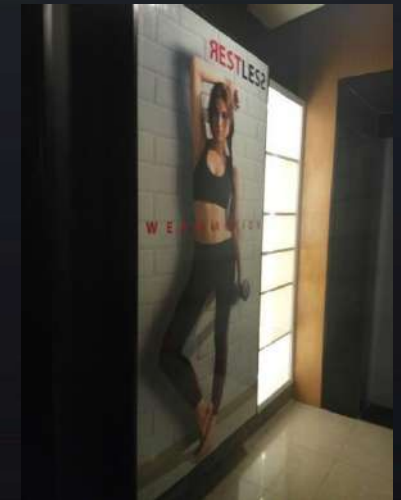



# Rozi Hub

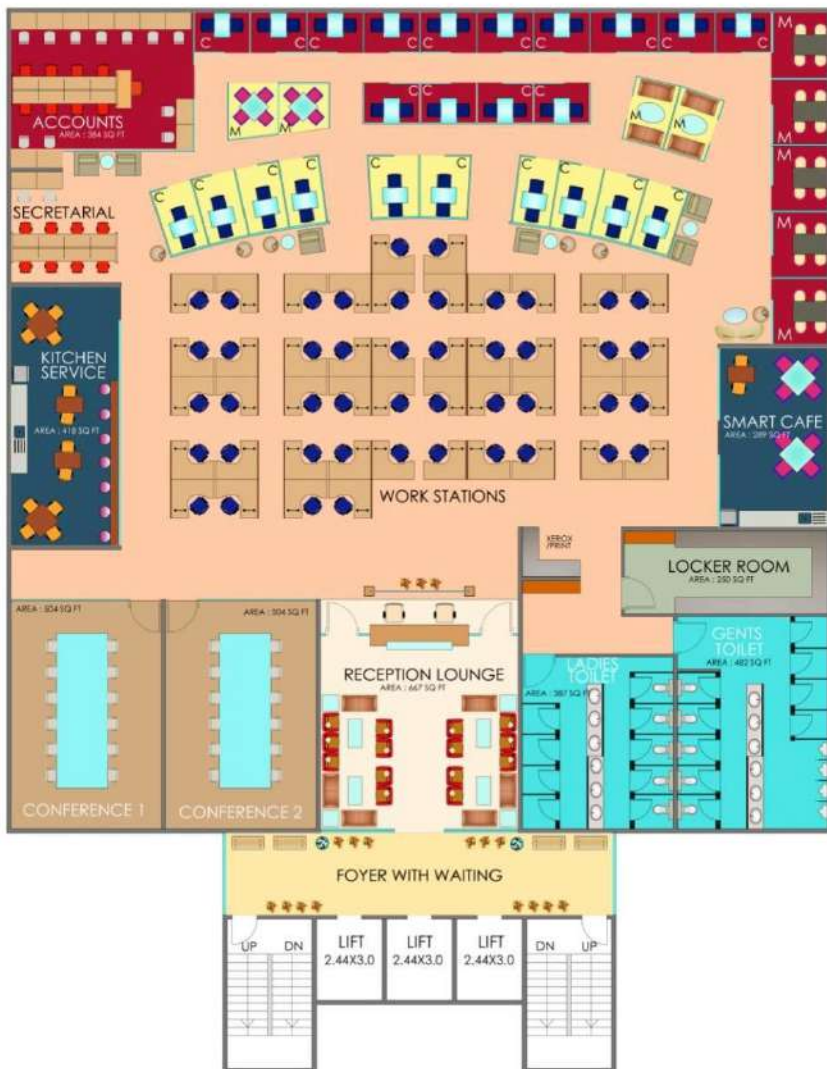

Project: Corporate Office  
Location: Sakinaka,  
Client: Umar Siddique,  
Services: Turnkey Project





# Sygz Music Office

Project: Sygz Music Office  
Location: Lokhandwala,  
Mumbai  
Client: Nitin Gupta, Sygz/Restless.  
Services: Turnkey Project (from Conceptual stage to launch)



# Kil Cafe

Project: Kil Cafe  
Type: Industrial  
Location: Mumbai Client:  
Toyam Ind  
Services: Turnkey Project

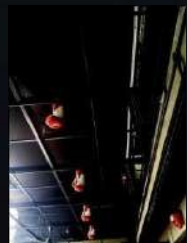



# Svkz Gvm



Project: Sykz Gym  
Type: Manhattan Style  
Location: Mumbai  
Client: Nitin Gupta,  
Sykz/Restless.  
Services: Turnkey Project





# Tantraa



Project: Tantraa  
Type: Restro Bar  
Location: Bilaspur, Chattisgarh  
Client: K S Enterprises  
Services: Turnkey Project ( from Conceptual stage to launch)



# Art Catalogue

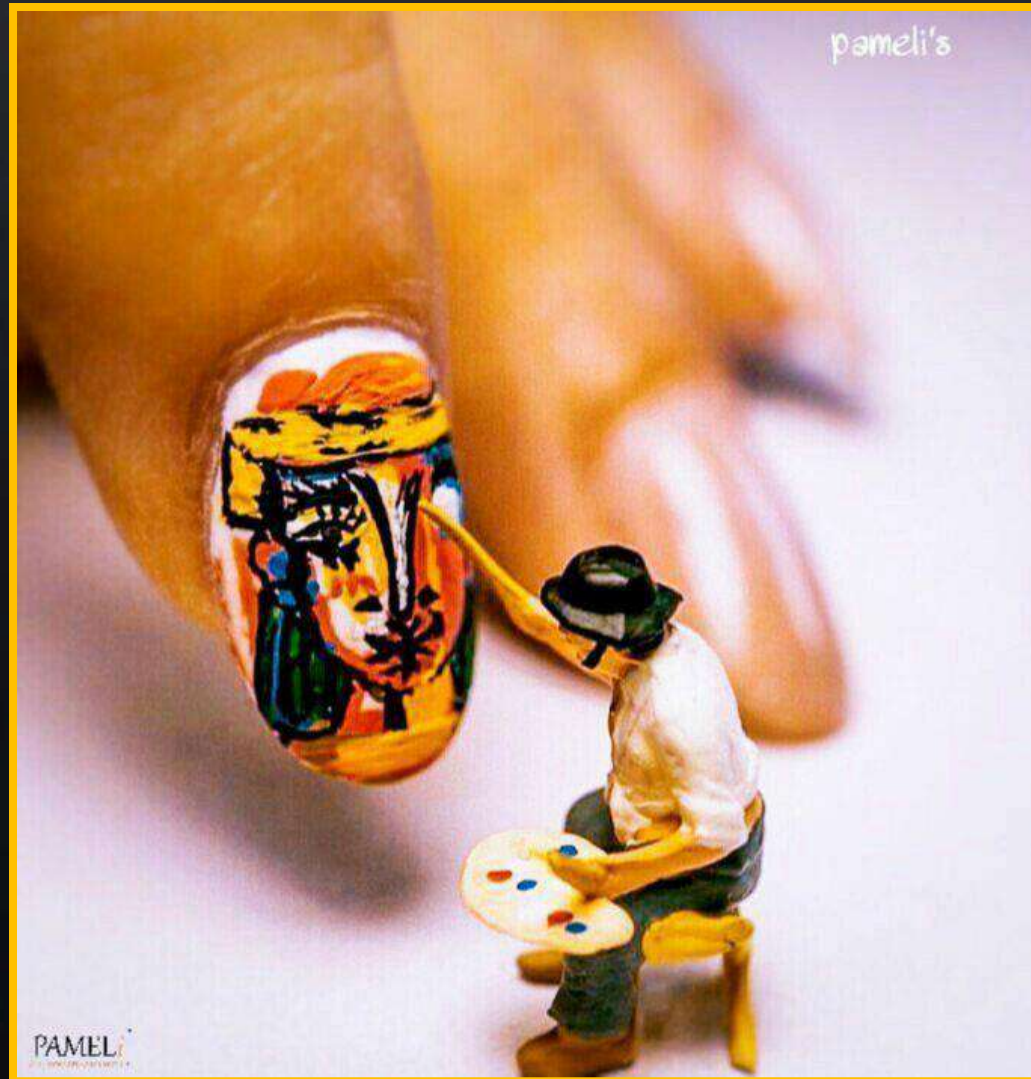

PAMEL



# Architectural

Architectural



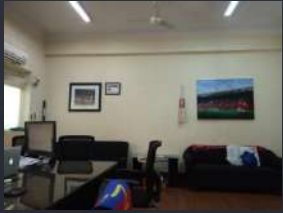

Client: Anant Roongta  
Famous Studios



Old Trafford, Manchester United

# Murals

Murals





Client: Harbhajan Singh & Geeta Basra

Mural





# Murals





# Murals



fluid mural art on wall



Pameli Kayal Artworks



pameli's



pameli's



Client: Cineyug



# Murals



Client: Edgware Road



# Vintageing





From the 18<sup>th</sup> Century

Client: Mr. G. S. Bawa,  
Bawa International Hotel  
Mumbai



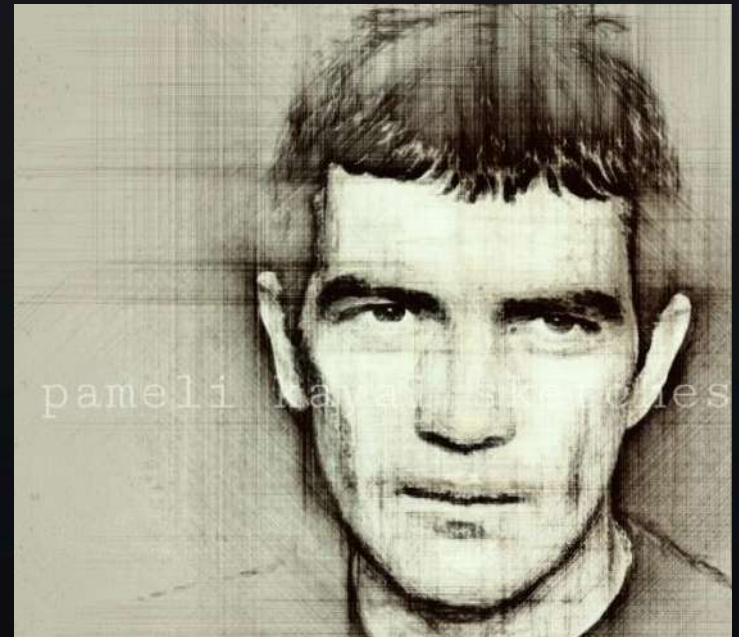
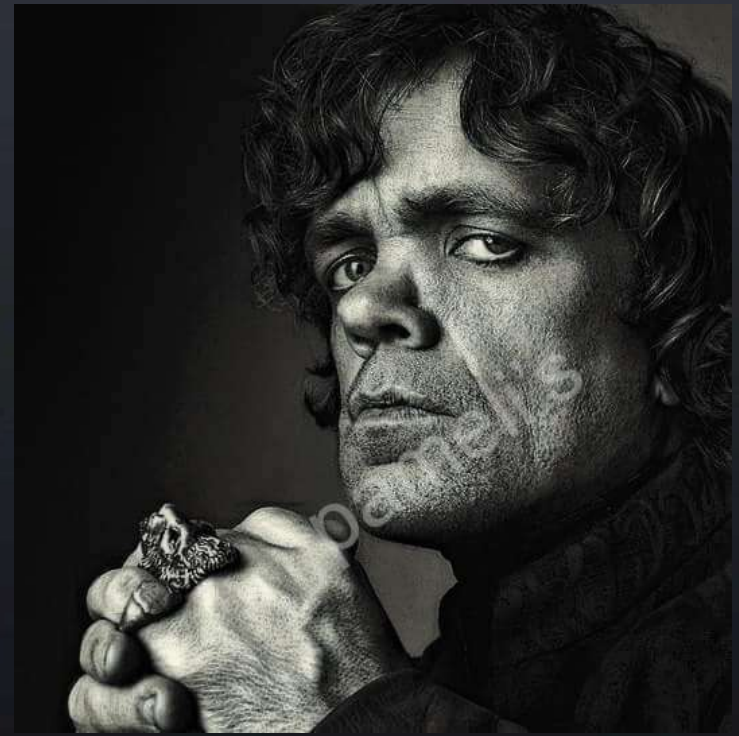

Black & White

# Fossils

Fossils





# Vintage Map of Asia



Emirates Palace , Abu Dhabi

Client: Chef Hemant Oberoi





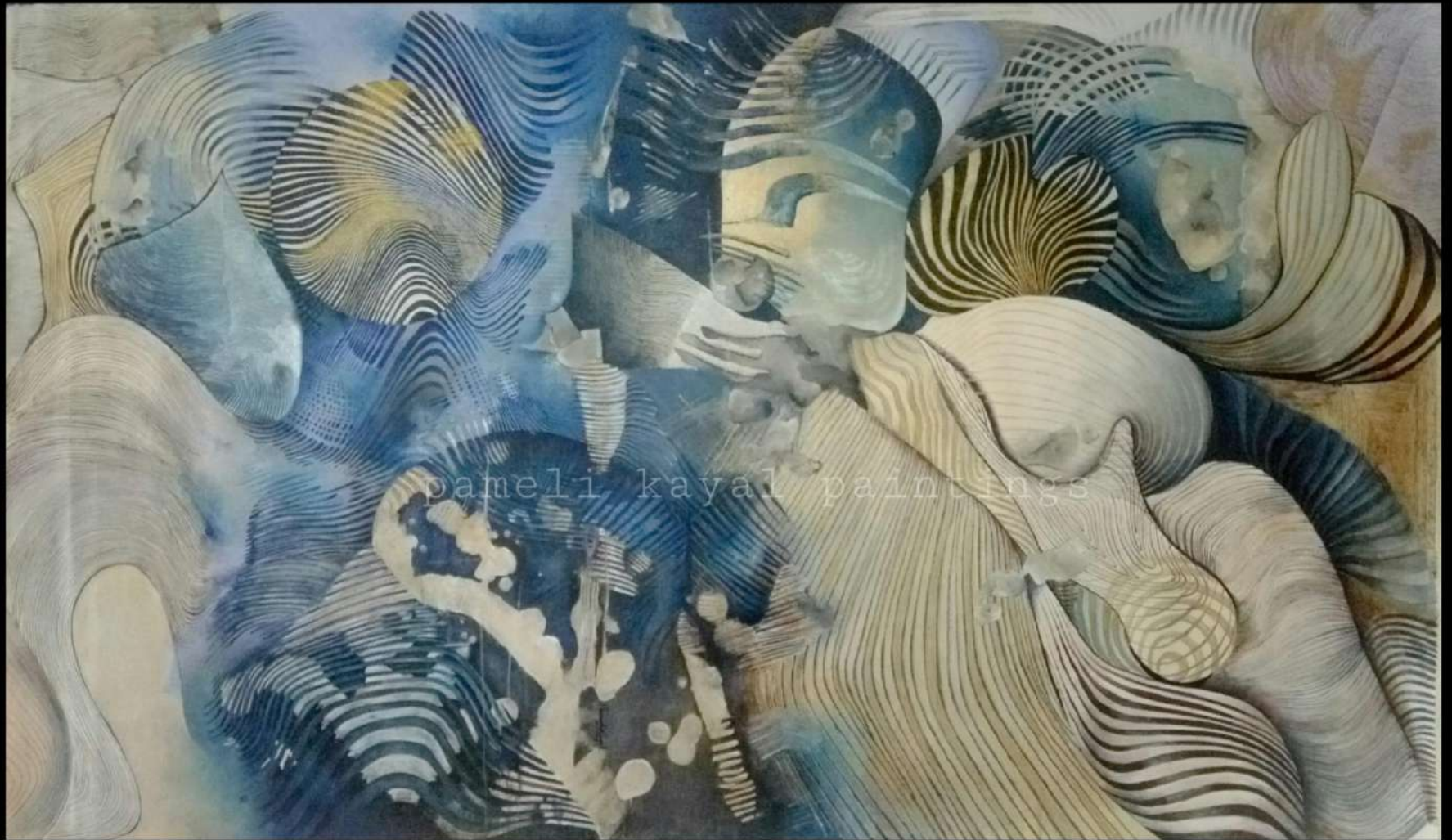

Client: Harbhajan Singh & Geeta Basra

Series: Fossil







Client: Chef Hemant Oberoi  
Emirates Palace, Abu Dhabi







Metamorphosis

# Conceptuals

conceptuals



# New Collection

## 2021





# Concepts on Canvas

## Monsoon Miracle Radha - Krishna





# Concepts on Canvas



Medusa







Sweet Enchanted Summer



Christmas Wonderland





# Hat – E - thon

# Concepts on Canvas





# Concepts on Canvas



Acrylics on Canvas





# Concepts on Canvas



## Acrylics on Canvas





# Concepts on Canvas



Air - Borne



Grunged  
Grunged





# Polyptychs



Client: Facing East, Mumbai







Piety  
ΠΙΕΤΥ





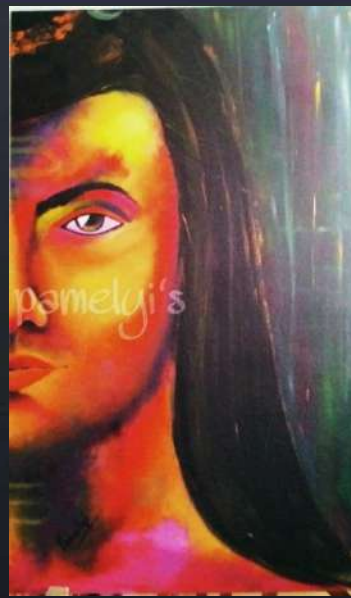

Trance



S  
U  
F  
I  
A  
R  
T  
A  
J  
M  
E  
R





# Portraits

Portraits



# Super Hero Edition

Movie : K rrish and dhoom 2

Mix Media on Canvas



Clients : Mr. Rakesh Roshan  
and  
Mr. Hrithik Roshan





Nawab and his Begum

Mix Media



Client: Nawab Saif Ali Khan  
with  
Kareena Kapoor Khan



Super Hero Edition

Superman : Since Yester Years

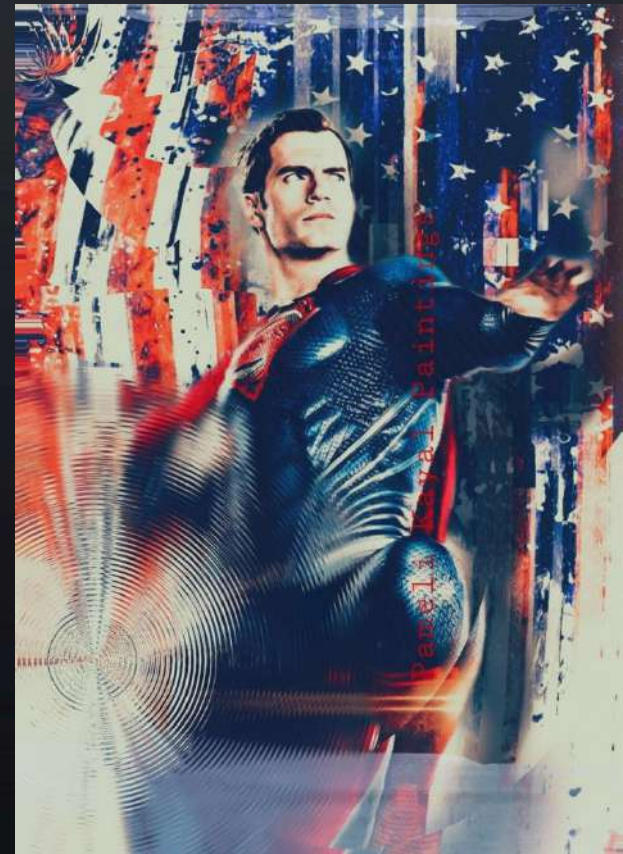

TRAVEL TO CAVILL.





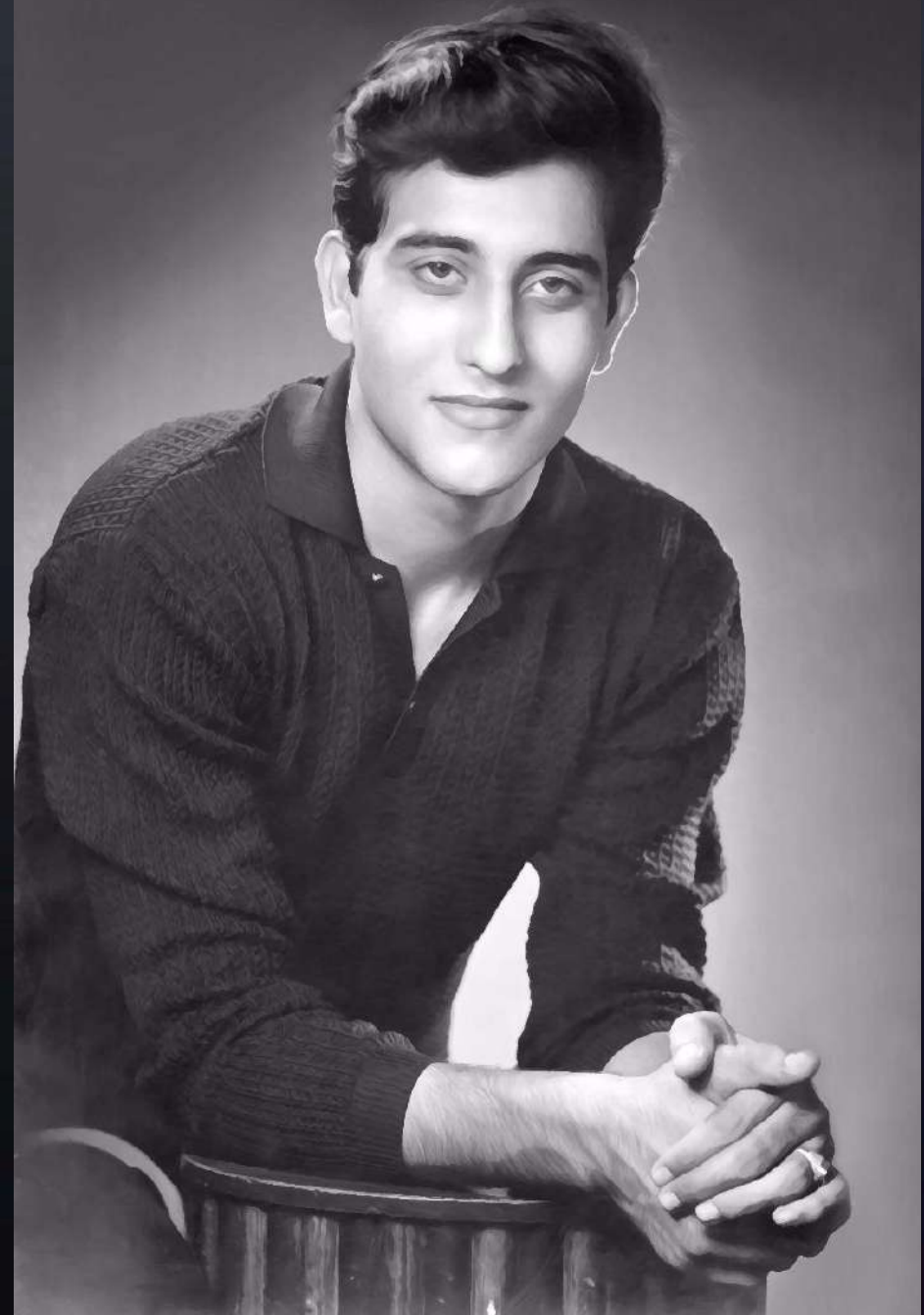

*Client: Star Tv Network in association with  
Cineyug for Star Screen awards 2017  
Unveiled by Shri Amitabh Bachhan.*

Acrylic on Canvas

Black & White

Realistic Art

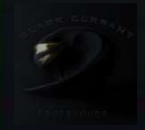

Realistic Portraits

Acrylic on Canvas

Client: Harbhajan Singh & Geeta Basra



pameli kayal painting





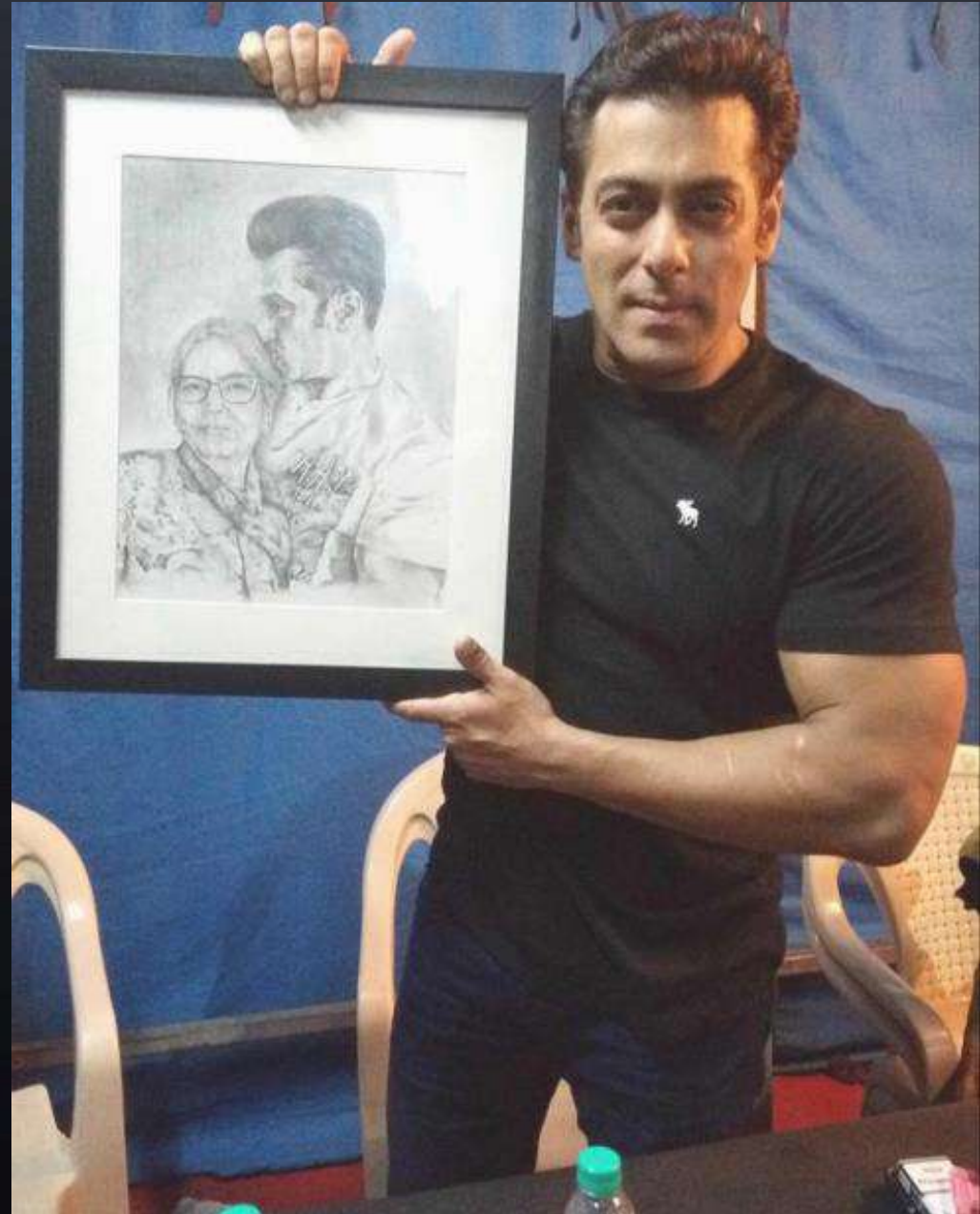
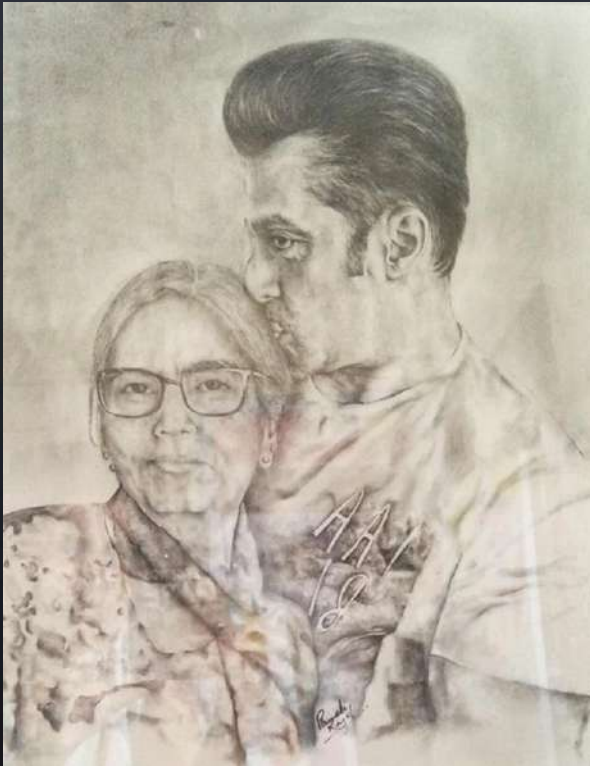

Client: Mr. Salman Khan

Pencil Art



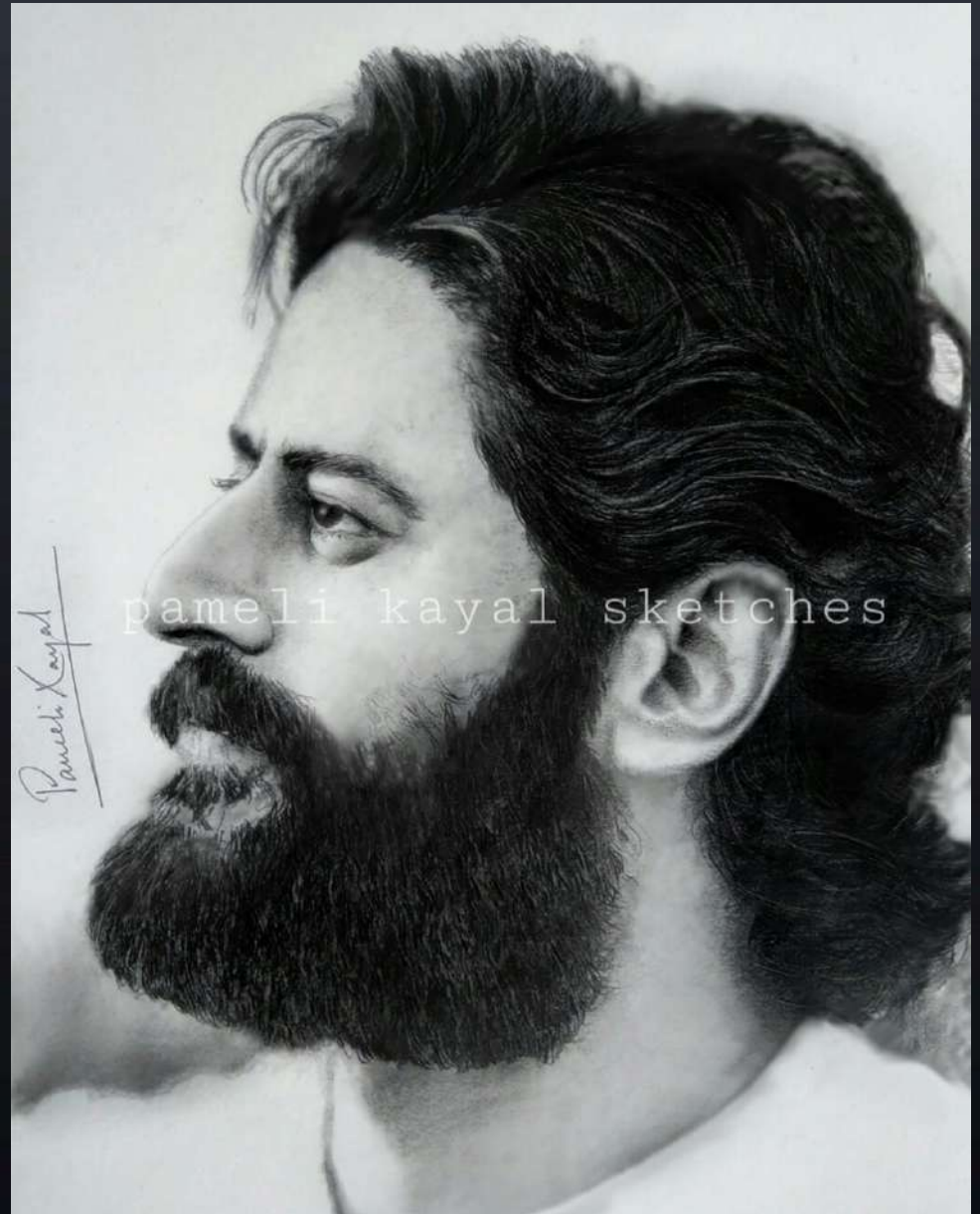

Client: Mr. Mohit Raina

Pencil Art







Realistic Art

Oil On Canvas



Series - **P**oker ::Realistic Art :: Poster Art





# Realistic Portraits

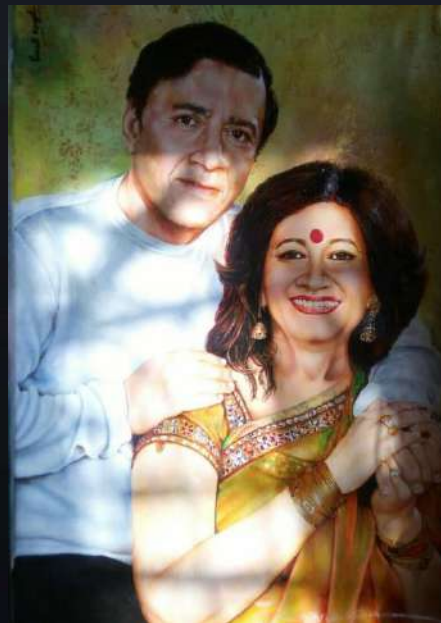

Acrylics on Canvas

# Pop Culture

## Bob Dylan





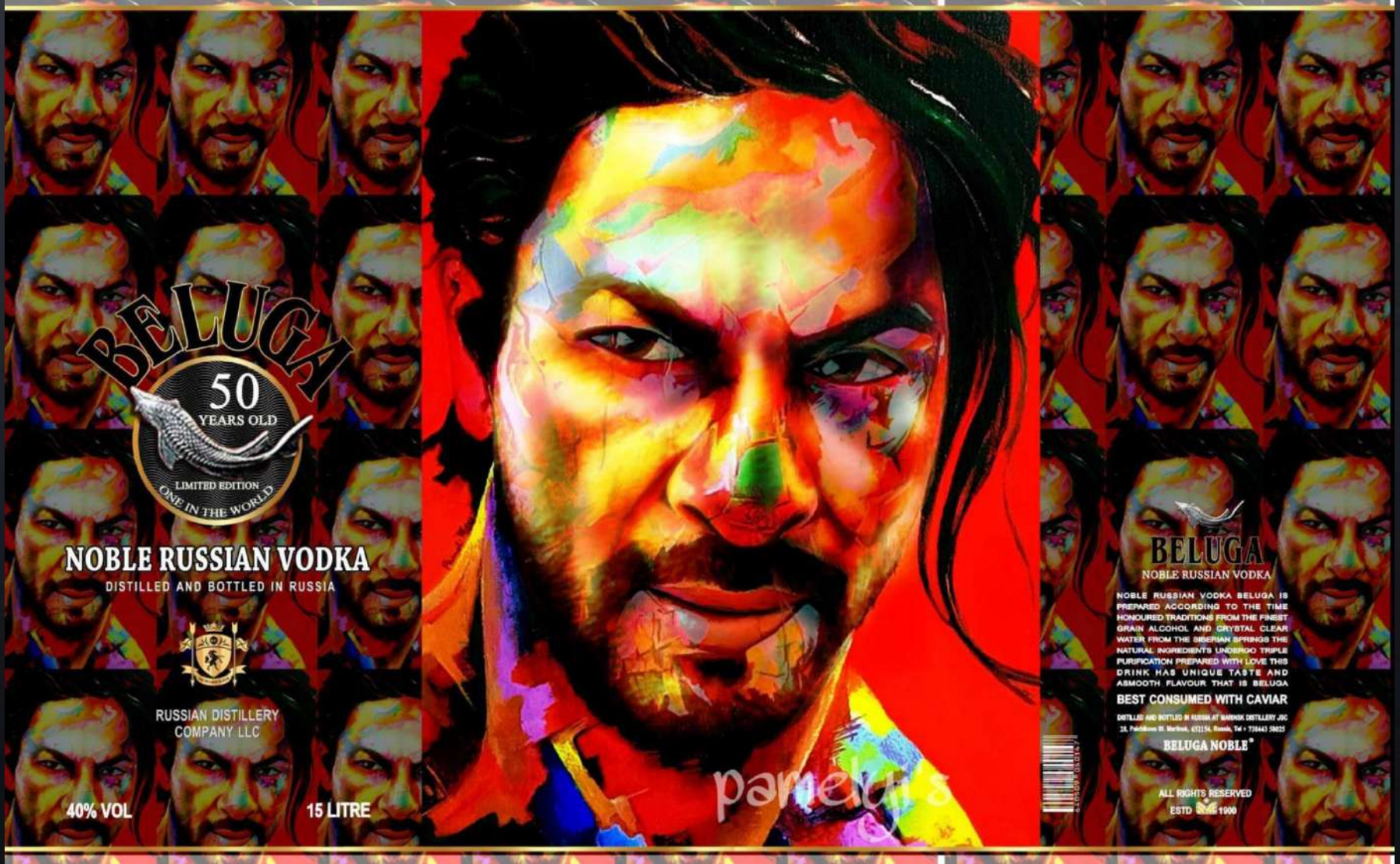

**BELUGA**  
50  
YEARS OLD  
LIMITED EDITION  
ONE IN THE WORLD

**NOBLE RUSSIAN VODKA**  
DISTILLED AND BOTTLED IN RUSSIA



RUSSIAN DISTILLERY  
COMPANY LLC

40% VOL

15 LITRE

**BELUGA**  
NOBLE RUSSIAN VODKA

NOBLE RUSSIAN VODKA BELUGA IS PREPARED ACCORDING TO THE TIME HONoured TRADITIONS FROM THE FINEST GRAIN ALCOHOL AND CRYSTAL CLEAR WATER FROM THE SIBERIAN SPRINGS THE NATURAL INGREDIENTS UNDERGO TRIPLE PURIFICATION PREPARED WITH LOVE THIS DRINK HAS UNIQUE TASTE AND SMOOTH FLAVOUR THAT IS BELUGA  
**BEST CONSUMED WITH CAVIAR**

DISTILLED AND BOTTLED IN RUSSIA AT WARSAW DISTILLERY JSC  
24, Pulkovskaya St. Moscow, 123154, Russia, Tel + 7 495 443 28025

**RELUGA NOBLE®**

ALL RIGHTS RESERVED  
ESTD SINCE 1900



Rainbow Art

Client : SRK





# Rainbow Art

Client: Vikram Singh

Sports Segment





Client: Mr. Rakesh Roshan, Filmkraft

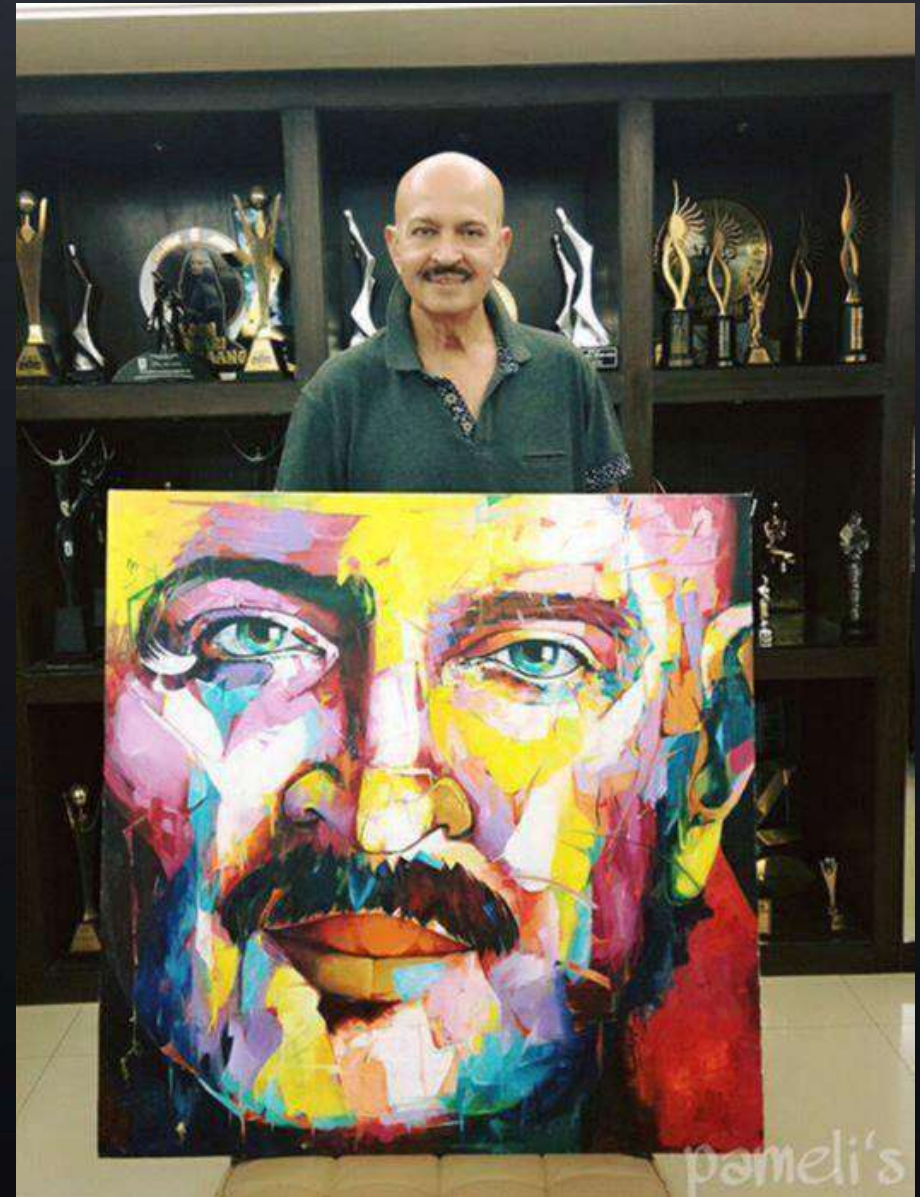

Series : Rainbow







Rainbow Art



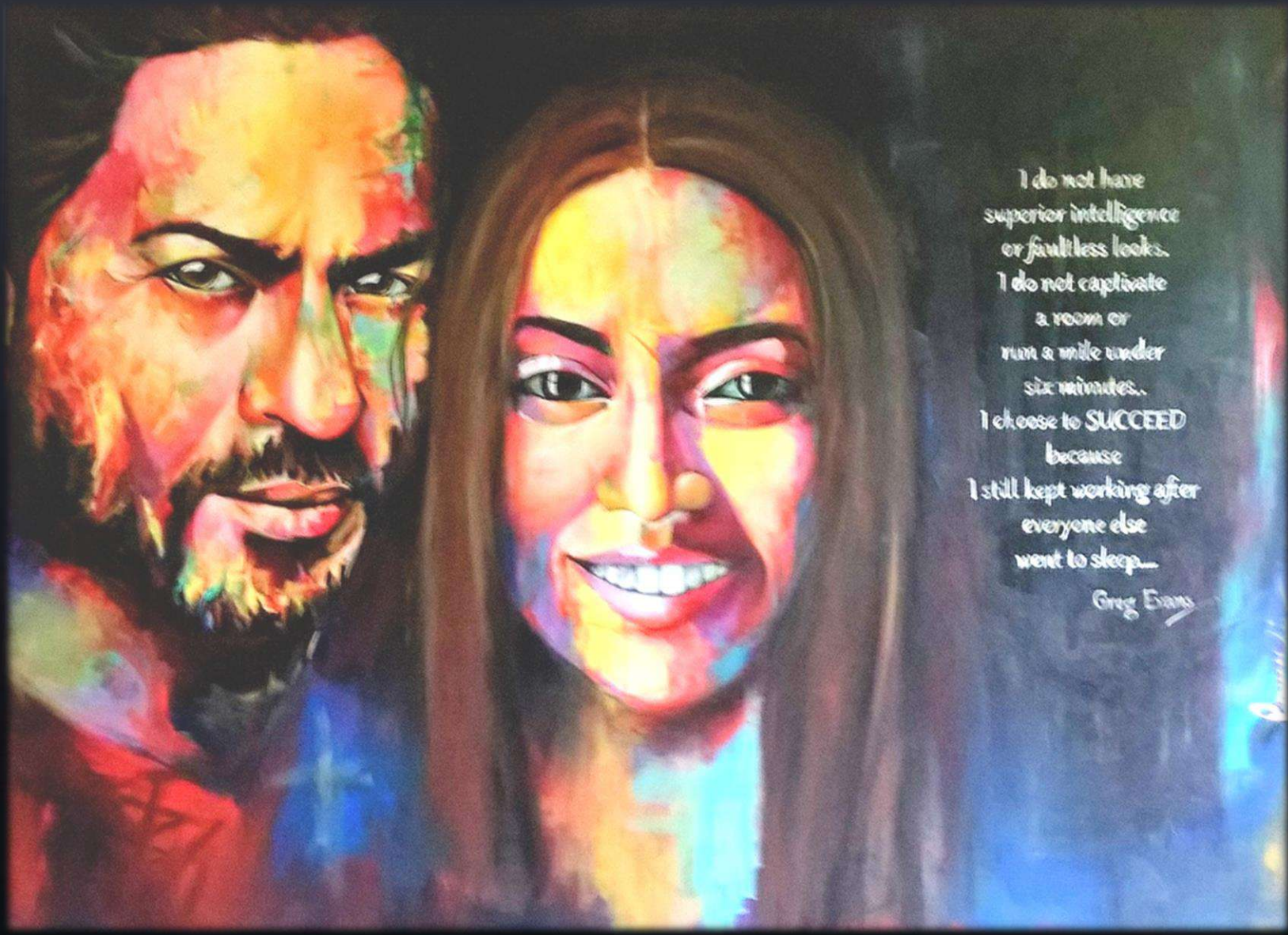

I do not have  
superior intelligence  
or faultless looks.  
I do not captivate  
a room or  
run a mile under  
six minutes..  
I choose to **SUCCEED**  
because  
I still kept working after  
everyone else  
went to sleep...

Greg Evans



Rainbow Art

Personal Usage

# Embroidered Portraits

Embroidered Portraits





# Embroidered Portraits

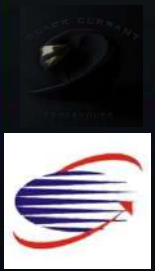
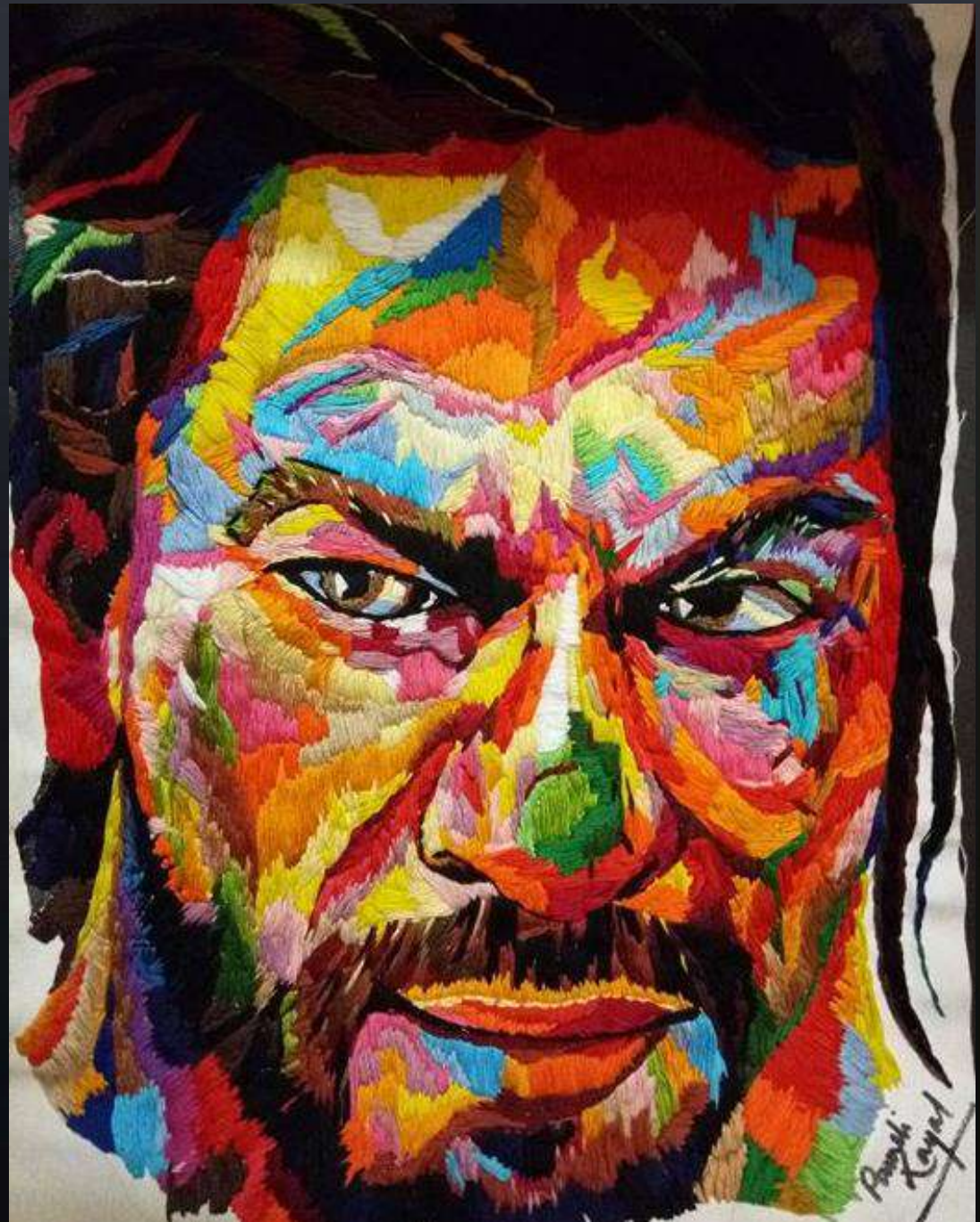
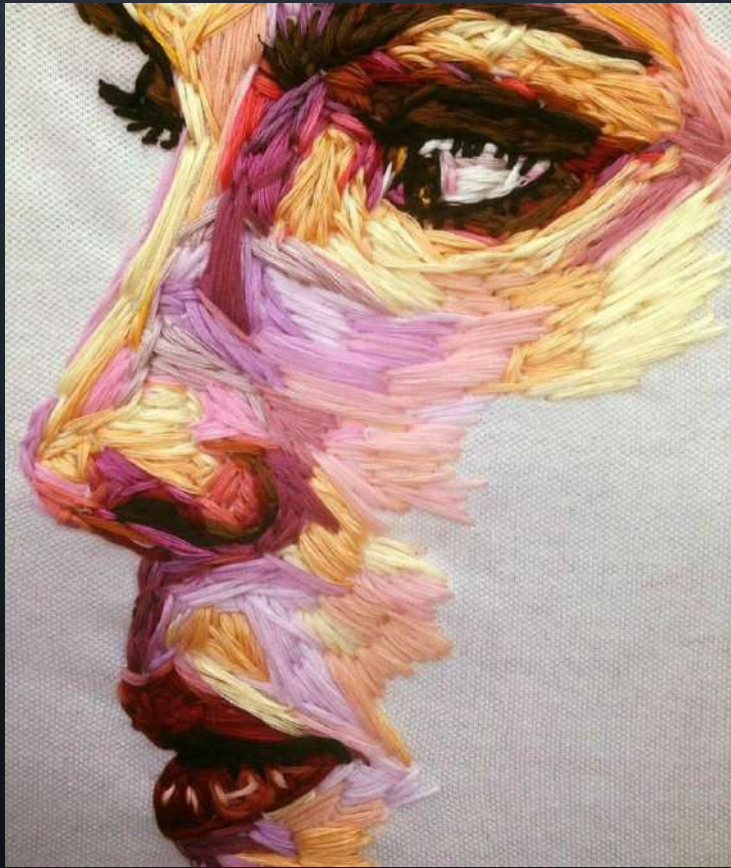

# Expressions

EXPRESSIONS





Grunge

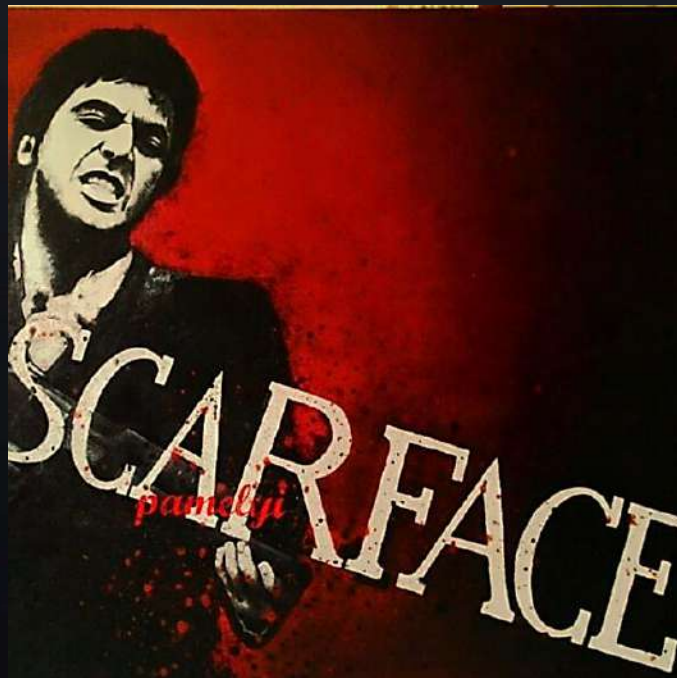

Bold and the Beautiful Series

Mix Media



Shades of PeeCee

Private Collection



# Lady Luck Collection



# Into the Wilderness

Info for the Wilderness







# The Vulnerables



From the land of Fairies  
From the land of Fairies







*Seven running horses emerging from waterfall.*



# Fairy Tale Collection

Client: Harbhajan Singh & Geeta Basra







Fairy Tale **H**orses



# Cinema

# CINEMA





Client: Mr. Rakesh Roshan, office of Filmkraft Productions



Ingredients of Cinema

Mix Media on Canvas



# Cinema Posters

CINEMA POSTERS





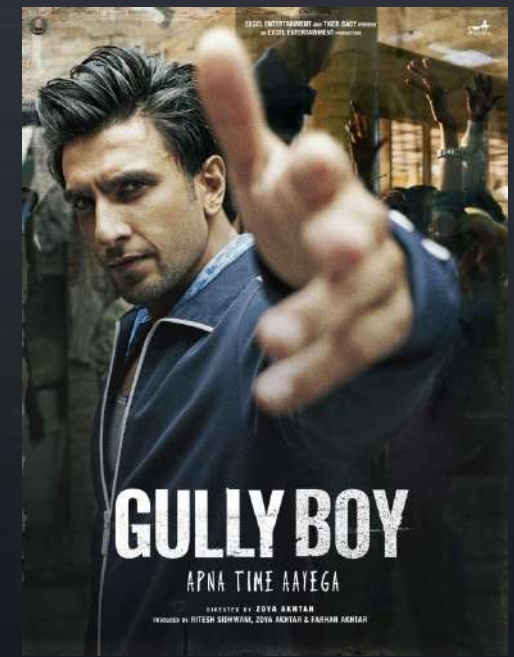
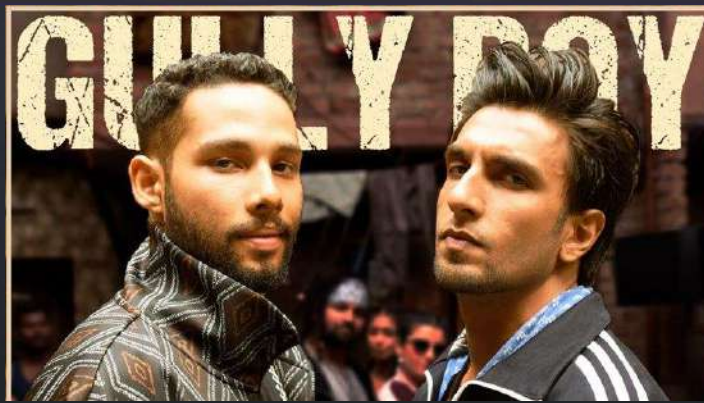

Posters

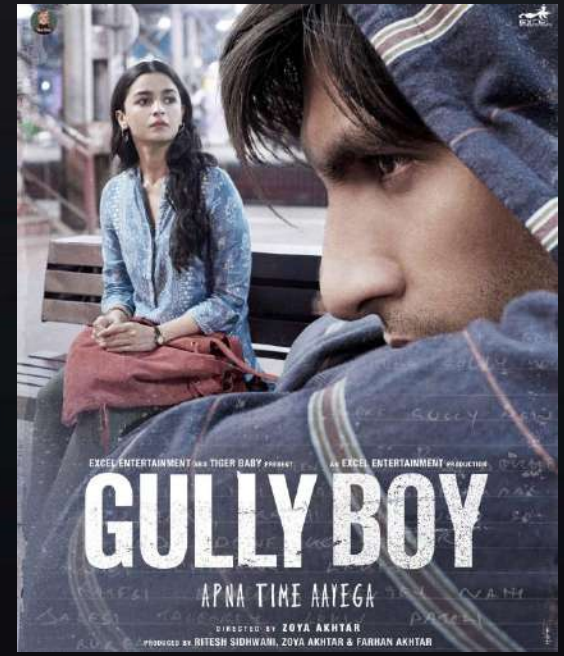

# Cinema Promotions

CINEMA PROMOTIONS







Promotional Work for  
Jab Harry Met Sejal

Client: Red Chillies Entertainment

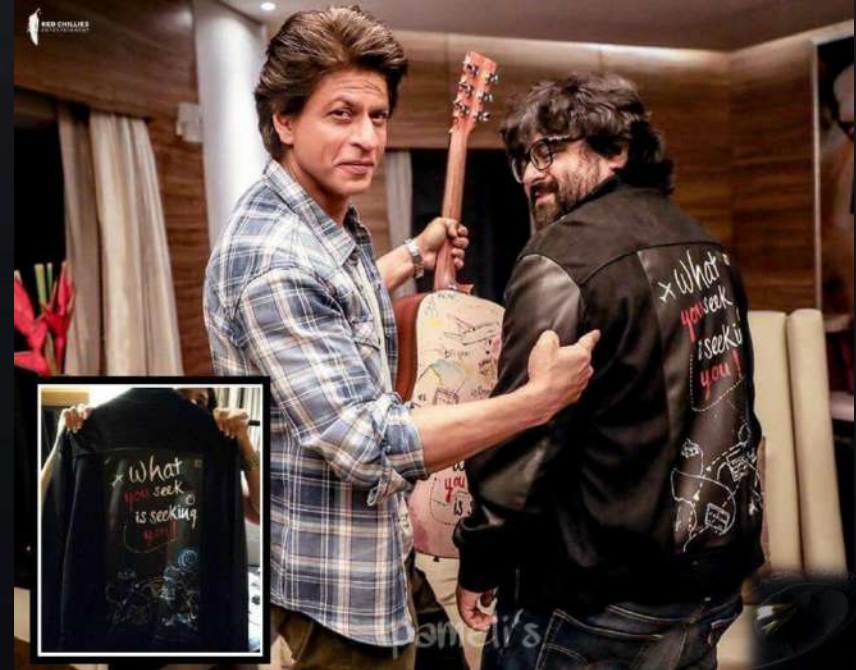

Guitar Art







Client: Just About Sportz

Gully Boy





# Here & There

HERE & THERE



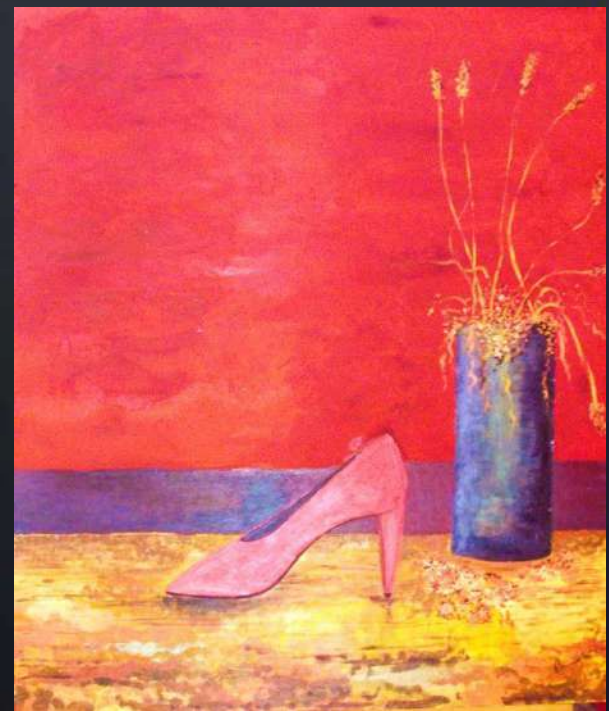

Red

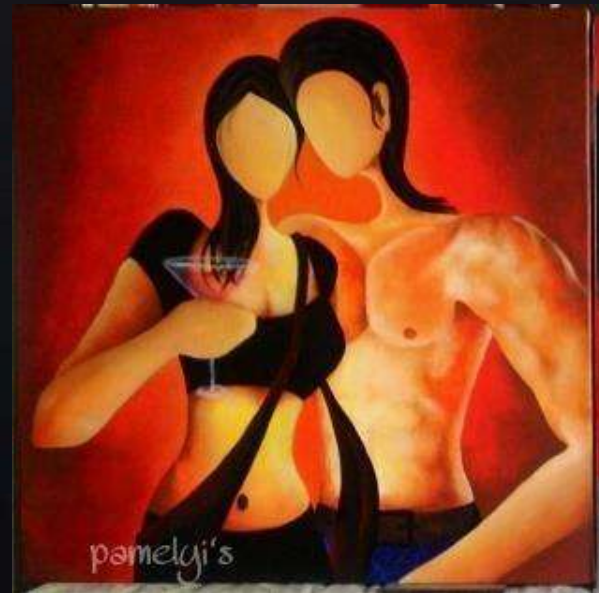



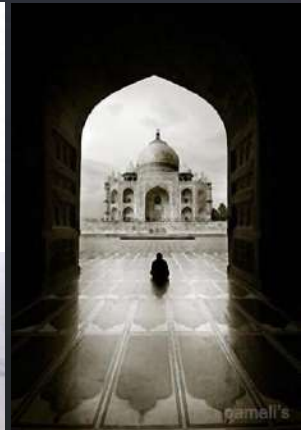
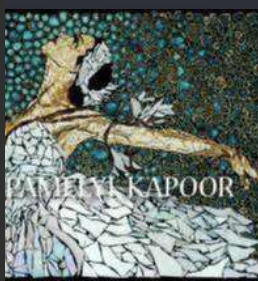

# Others

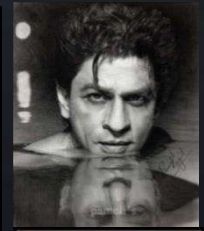

# Clientele

*Padmashri* Dr. Shah Rukh Khan  
*Padmashri* Ar. Hafeez Contractor  
*Padmashri* Mr. Harbhajan Singh & Geeta Basra  
Nawab of Pataudi – Mr. Saif Ali Khan  
Mr. Salman Khan  
Mr. Rakesh Roshan  
Mr. Hrithik Roshan  
Mr. G. S . Bawa – Bawa International Hotel)  
Nawab Shaji Mulk, Kurnool - UAE  
Mr. Sonu Sood  
Mrs. Aaliya Nawazuddin Siddiqui  
Cineyug group of Companies  
Dr. B K Modi  
Mr. Avtar Panesar, VP, YRF  
Mr. Vishal Karia  
Ms. Shrenu Parekh  
Mr. Teeshay Shah, Los Angeles  
Mr. Nitin Gupta, Sykz/Restless  
Mr. Afroz Shah  
Mr. Vikash Verma, G7 Securitas  
Filmkraft Productions  
UpGrad Education  
Dome Entertainment Pvt Ltd.  
Star Plus - Star Screen Awards  
Gauri Khan Designs  
JAS – Just About Sports

Chef Vikas Khanna  
Chef Hemant Oberoi  
Mrs. Punita Maliah  
Mrs. Anasha Walia  
Mr. Rizwan Sajjan, Danube Group, Uae  
Mr. Yaju Vaghela, Australia  
Ms. Deepti Sadhwani  
Mr. Rajesh Bhardwaj, Ceo, Junoon, NYC  
Mrs. Preety Imtiaz Ali  
Syed Salman Chisty, Ajmer Dargah  
Chef Harpal Singh Sokhi  
Ar. Mujib Ahmed, Lalita Tharani  
Ms. Minica Chhabria, DC  
Ms. Monica Raheja  
Mr. Anant Roongta  
Dr. Huzaifa Khorakiwala, Wockhardt  
Mr. Hetal Patel, Chicago  
Mr. Prashant Choudhuri  
Famous Studios  
Emirates Palace, Abu Dhabi  
Silver Beach Hospitality  
Collaborative Architecture  
Red Chillies Entertainment  
Facing East Hospitality  
Design Konstruct





# Clientele

Panasonic-USA  
Maxartists-USA  
JRI Group-USA  
AbuDhabi Investment Company (Invest AD)  
Samaritan Super Specialty Hospital-India  
Legend Films- Hollywood  
Universal Studios-USA  
Shapoorji Pallonji & Co-India  
Haldirams (sweets and savories')-UK & India  
Ayur-India  
City Centre- Malaysia  
Suncrest drinks,UK  
Betonix ready mix concrete, Mauritius  
SATCO UK  
NBCC  
NAWADCO  
Invest Ad  
Accor Group  
Delhi Metro DMRC  
Adnan Safarani Group  
Adlabs Entertainment Ltd.  
Oracle  
Cisco

Black & White Productions UAE  
Union Cooperative Society- UAE  
Western Region Municipality(WRM),AbuDhabi  
Ritus, UK  
Gulab basmati rice, UK  
Pride Group, UK  
Quality foods,UK  
Surya foods, UK & India  
KTC edibles UK  
Super malt non-alcoholic drink, UK  
Vimal -India  
Taj frozen, UK  
Heera PNB foods UK,  
One Two dial Communications- UK



# Our Services

*Fine Art Consultancy*

*Customized Fine Art*

*Architecture Designs*

*Interior Designs*

*Landscaping*

*Structural Design, MEP and Consulting*

*Supervision*

*Design Consultancy and Contracting*

*Customized Furniture Design*

*Hospitality Design and Services*

*New Age Lighting and Sound Solution*

*Product Design and Engineering*

*Space Consultancy*

*Project management*

*Development Management*

*Project Turnkey Solution*

*Furnishing and Upholstery*

*Customized Merchandise Design*

*Financial Management*

*Asset Management*

*Branding and Promotions*

*Event Design and Management*





# Testimonials

**Architect  
Hafeez  
Contractor**

TO WHOMSOEVER IT MAY CONCERN

Pameli had joined us as an architect but her kecks towards art was always present. When I sent her to paint a car for Kala Ghoda Fest for local group, she painted the car in one night. The car was painted as per my expectation and in just one night. Not only that, the car later went for charity and was sold to its highest bidder.

I am very happy to write her this letter of appreciation and would be delighted to recommend her name for art to others.

Thanks and Regards,



Hafeez Contractor

Hafeez Contractor

W-114, 23/24, 25/26, 27/28, 29/30, 31/32, 33/34, 35/36, 37/38, 39/40, 41/42, 43/44, 45/46, 47/48, 49/50, 51/52, 53/54, 55/56, 57/58, 59/60, 61/62, 63/64, 65/66, 67/68, 69/70, 71/72, 73/74, 75/76, 77/78, 79/80, 81/82, 83/84, 85/86, 87/88, 89/90, 91/92, 93/94, 95/96, 97/98, 99/100, 101/102, 103/104, 105/106, 107/108, 109/110, 111/112, 113/114, 115/116, 117/118, 119/120, 121/122, 123/124, 125/126, 127/128, 129/130, 131/132, 133/134, 135/136, 137/138, 139/140, 141/142, 143/144, 145/146, 147/148, 149/150, 151/152, 153/154, 155/156, 157/158, 159/160, 161/162, 163/164, 165/166, 167/168, 169/170, 171/172, 173/174, 175/176, 177/178, 179/180, 181/182, 183/184, 185/186, 187/188, 189/190, 191/192, 193/194, 195/196, 197/198, 199/200, 201/202, 203/204, 205/206, 207/208, 209/210, 211/212, 213/214, 215/216, 217/218, 219/220, 221/222, 223/224, 225/226, 227/228, 229/230, 231/232, 233/234, 235/236, 237/238, 239/240, 241/242, 243/244, 245/246, 247/248, 249/250, 251/252, 253/254, 255/256, 257/258, 259/260, 261/262, 263/264, 265/266, 267/268, 269/270, 271/272, 273/274, 275/276, 277/278, 279/280, 281/282, 283/284, 285/286, 287/288, 289/290, 291/292, 293/294, 295/296, 297/298, 299/300, 301/302, 303/304, 305/306, 307/308, 309/310, 311/312, 313/314, 315/316, 317/318, 319/320, 321/322, 323/324, 325/326, 327/328, 329/330, 331/332, 333/334, 335/336, 337/338, 339/340, 341/342, 343/344, 345/346, 347/348, 349/350, 351/352, 353/354, 355/356, 357/358, 359/360, 361/362, 363/364, 365/366, 367/368, 369/370, 371/372, 373/374, 375/376, 377/378, 379/380, 381/382, 383/384, 385/386, 387/388, 389/390, 391/392, 393/394, 395/396, 397/398, 399/400, 401/402, 403/404, 405/406, 407/408, 409/410, 411/412, 413/414, 415/416, 417/418, 419/420, 421/422, 423/424, 425/426, 427/428, 429/430, 431/432, 433/434, 435/436, 437/438, 439/440, 441/442, 443/444, 445/446, 447/448, 449/450, 451/452, 453/454, 455/456, 457/458, 459/460, 461/462, 463/464, 465/466, 467/468, 469/470, 471/472, 473/474, 475/476, 477/478, 479/480, 481/482, 483/484, 485/486, 487/488, 489/490, 491/492, 493/494, 495/496, 497/498, 499/500, 501/502, 503/504, 505/506, 507/508, 509/510, 511/512, 513/514, 515/516, 517/518, 519/520, 521/522, 523/524, 525/526, 527/528, 529/530, 531/532, 533/534, 535/536, 537/538, 539/540, 541/542, 543/544, 545/546, 547/548, 549/550, 551/552, 553/554, 555/556, 557/558, 559/560, 561/562, 563/564, 565/566, 567/568, 569/570, 571/572, 573/574, 575/576, 577/578, 579/580, 581/582, 583/584, 585/586, 587/588, 589/590, 591/592, 593/594, 595/596, 597/598, 599/600, 601/602, 603/604, 605/606, 607/608, 609/610, 611/612, 613/614, 615/616, 617/618, 619/620, 621/622, 623/624, 625/626, 627/628, 629/630, 631/632, 633/634, 635/636, 637/638, 639/640, 641/642, 643/644, 645/646, 647/648, 649/650, 651/652, 653/654, 655/656, 657/658, 659/660, 661/662, 663/664, 665/666, 667/668, 669/670, 671/672, 673/674, 675/676, 677/678, 679/680, 681/682, 683/684, 685/686, 687/688, 689/690, 691/692, 693/694, 695/696, 697/698, 699/700, 701/702, 703/704, 705/706, 707/708, 709/710, 711/712, 713/714, 715/716, 717/718, 719/720, 721/722, 723/724, 725/726, 727/728, 729/730, 731/732, 733/734, 735/736, 737/738, 739/740, 741/742, 743/744, 745/746, 747/748, 749/750, 751/752, 753/754, 755/756, 757/758, 759/760, 761/762, 763/764, 765/766, 767/768, 769/770, 771/772, 773/774, 775/776, 777/778, 779/780, 781/782, 783/784, 785/786, 787/788, 789/790, 791/792, 793/794, 795/796, 797/798, 799/800, 801/802, 803/804, 805/806, 807/808, 809/810, 811/812, 813/814, 815/816, 817/818, 819/820, 821/822, 823/824, 825/826, 827/828, 829/830, 831/832, 833/834, 835/836, 837/838, 839/840, 841/842, 843/844, 845/846, 847/848, 849/850, 851/852, 853/854, 855/856, 857/858, 859/860, 861/862, 863/864, 865/866, 867/868, 869/870, 871/872, 873/874, 875/876, 877/878, 879/880, 881/882, 883/884, 885/886, 887/888, 889/890, 891/892, 893/894, 895/896, 897/898, 899/900, 901/902, 903/904, 905/906, 907/908, 909/910, 911/912, 913/914, 915/916, 917/918, 919/920, 921/922, 923/924, 925/926, 927/928, 929/930, 931/932, 933/934, 935/936, 937/938, 939/940, 941/942, 943/944, 945/946, 947/948, 949/950, 951/952, 953/954, 955/956, 957/958, 959/960, 961/962, 963/964, 965/966, 967/968, 969/970, 971/972, 973/974, 975/976, 977/978, 979/980, 981/982, 983/984, 985/986, 987/988, 989/990, 991/992, 993/994, 995/996, 997/998, 999/1000

Rakesh Roshan

TO WHOMSOEVER IT MAY CONCERN

This is to certify that I had the privilege of going through the art work of Mr. Pamela Kayal and I was very much impressed with her work. As a result, I gave her one photograph and commissioned her to sketch a portrait. I was extremely delighted to see the portrait she created for me as it was beyond my expectations.

I have no hesitation in recommending her to others to avail her professional services.

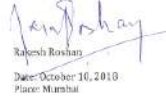

Rakesh Roshan  
Date: October 10, 2018  
Place: Mumbai

0288012 02881 PICT 40 542 07 081141 1043 40209 1030 40454 40453 40 107000 1041 270380 1041 1041 1041 1041

Dome Entertainment Pvt. Ltd.

Live Events | Live | Live Entertainment | Festivals | Live Shows



Sub: Letter of Appreciation

Dear Pamela,

I am very delighted that I commissioned you the painting with my requirement.

I imagined the painting in my head to be a combination of my favourite things and I'm glad you understood and executed it so well just in one week what I had explained.

Therefore, this is my letter of appreciation and I have also spread the word to my friends and recommended you.

We shall work on another project soon.

Thanks and regards,



Ashish Mehta

A/Chennai Group Executive  
Registered Office: 20th Floor, Apollo Chambers, Anna Church Road, Anna, Mumbai, India  
Address: 20th Floor, Apollo Chambers, Anna Church Road, Anna, Mumbai, India  
Phone: +91 22 29400001 | info@domentertainment.com | www.domentertainment.com  
www.domentertainment.com | www.domentertainment.com

Indian Sports Academy

204/2nd floor, Grace apartment,  
13th North south road,  
near Jeeva eye hospital,  
Juhu, Mumbai,  
Maharashtra - 400 049.



Date: 06 Oct 2018

SUB: LETTER OF APPRECIATION

Dear Pamela,

I am very happy that you commissioned me a portrait work. Whenever I look at the painting that takes me back to the moment it was photographed and you have gathered the emotional sentiments between my son & myself and I transferred it into the canvas. I am more than happy to write you a letter of appreciation & recommend your work to others. Look forward to do more work with you in paintings & other forms of art in future.

Thanks & Regards,  
Ajay Mehta  
Indian Sports Academy  
Juhu, Mumbai



**Hardkujan Singh**  
Jhalan Oriskhar  
Padma Shri Awardee Winner 2009  
Aajana Awardee Winner 2003

October 5<sup>th</sup>, 2018

To,  
Pameli Kayal

Sub: Letter of Appreciation

Pameli was commissioned to do all the paintings in our new home. She did a fabulous job! She is one of the finest painters we have come across so talented, detailed and versatile. She made our home warm more perfect by the paintings she did. We would like to thank Pamela for adding character and warmth to our beautiful abode. She will be one of the most sought after painters in India!

Wishing her all the best for her future projects.

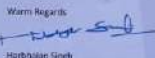
Warm Regards,  
  
Hardkujan Singh

OR Art - No: 1 | 2nd Floor, Phase-1, Chhatra Road, Jhalan - 444 002, P.India  
Ph: +91 9814815747, 9814800444 | Email: hksingh13@gmail.com

**cineyug**

Sub: Letter of Appreciation

Dear Pamela,  
I feel more when I meet you, I don't sum up your offences but when you completed the minor art in my residence, I knew you would be unique.  
You approached us all with the trial of time of life that you have painted in my office and the start design in living colors which now are in the passage of time at our office.  
The portrait you made for my wife, I think only because Pamela's was made before that I was looking for her that she made the portrait everyday with a smile.  
Everyone in my family now turns to you for art work. Even though you are a distant architect your art remains just close to us.  
We and the family are very happy to recommend you with pride for your work that reflects honesty. I am very happy to write this letter of appreciation and look forward to work with you in future.  
Thanks and regards,  
  
Madhavi Mehta

CINEYUG INTERNATIONAL ENTERTAINMENT PVT LTD  
Regd Office: Shop No. 1, 4, Ground Floor, Bidda Apartment, Jhu Church Road, Jhu, Mumbai 400047  
Tel: 91-22-26294000/01/02/03 Fax: 91-22-26292333 Website: www.cineyug.com Email: info@cineyug.com

From the desk of  
**M. Ravindra Sajan**  
Chairman



30<sup>th</sup> October, 2018

To: Pamela,

Subject: Letter of appreciation

I would like to take this opportunity to thank you for the beautiful art piece which you have recently designed for my wife's birthday. You did a fabulous job and exceeded my expectations.  
We are even happier than we hoped to be. Your professionalism throughout the ordering process, keeping us informed of when the painting would be completed, the delivery time and packing were excellent. Also, your extensive knowledge, adaptability, attention to detail and versatility on different projects is certainly your USP.

We would highly recommend you for your talent and professionalism. Looking forward to working with you in near future.

Many thanks and Best Wishes

Kind Regards,  
  
Founder and Chairman Danube Group  
Ravindra Sajan

DANUBE GROUP



# Contact

## GlobalPact Holdings

B 101/2, Grenville CHS  
Lokhandwala Complex,  
Andheri-west Mumbai-53  
Ph : +91-22-40167394

C 66o, Near Maata Mandir  
New Friends Colony  
New Delhi 110025

Ph : +91-11-49785524

[admin@globalpactholdings.in](mailto:admin@globalpactholdings.in)

[www.globalpactholdings.in](http://www.globalpactholdings.in)







**RoziHub**  
*my business*



Our  
Conglomerate



**Makers Multimedia**  
Creativity Unbound



**Thank  
You**